

PROPOSED DWELLING HOUSE IN S.NO - 385/18 OF KODAMBAKKAM VILLAGE, MAMBALAM, GUINDY TALUK.

Revised plan  
3/9/91

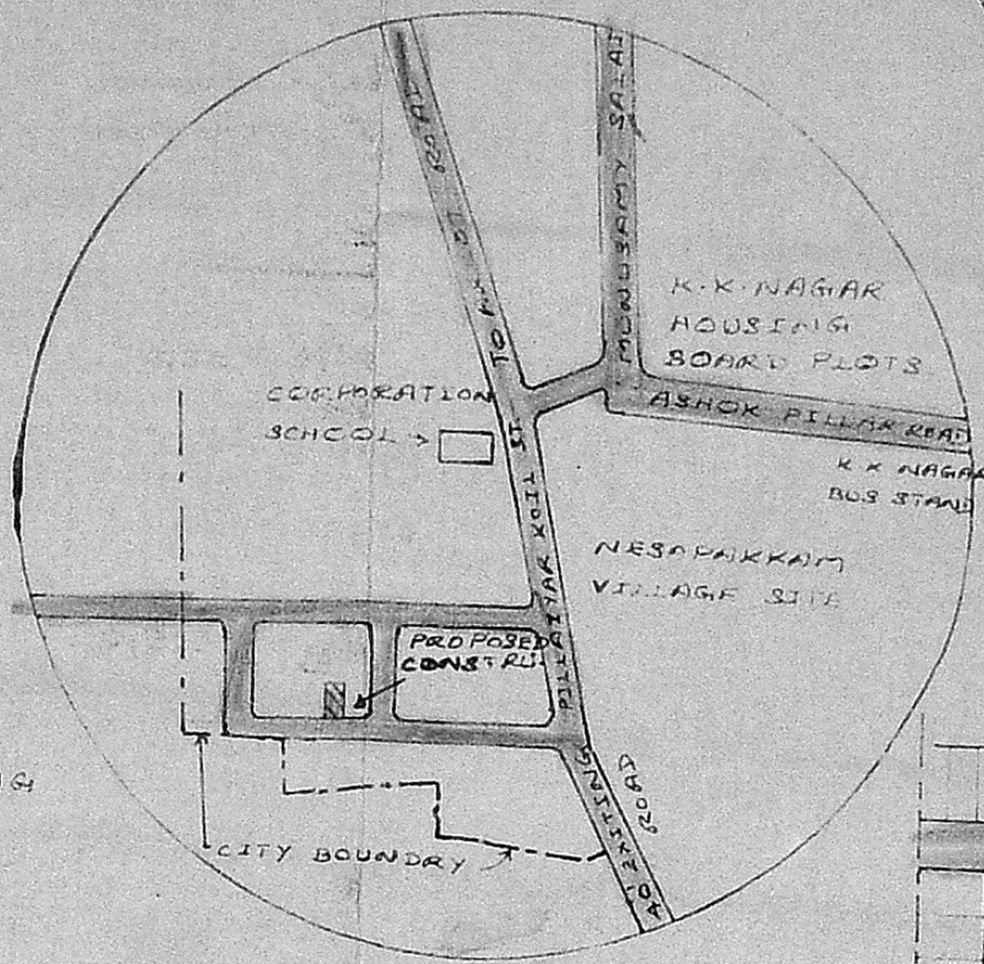

Planning Permit No. A11040/91  
**APPROVED**  
SUBJECT TO THE CONDITIONS IN THIS OFFICE LETTER  
No. A1/7901/91 Date 4/9/91  
*Sivaram*  
FOR MEMBER SEC. STAFF  
MADRAS METROPOLITAN DEVELOPMENT AUTHORITY  
MADRAS 60003

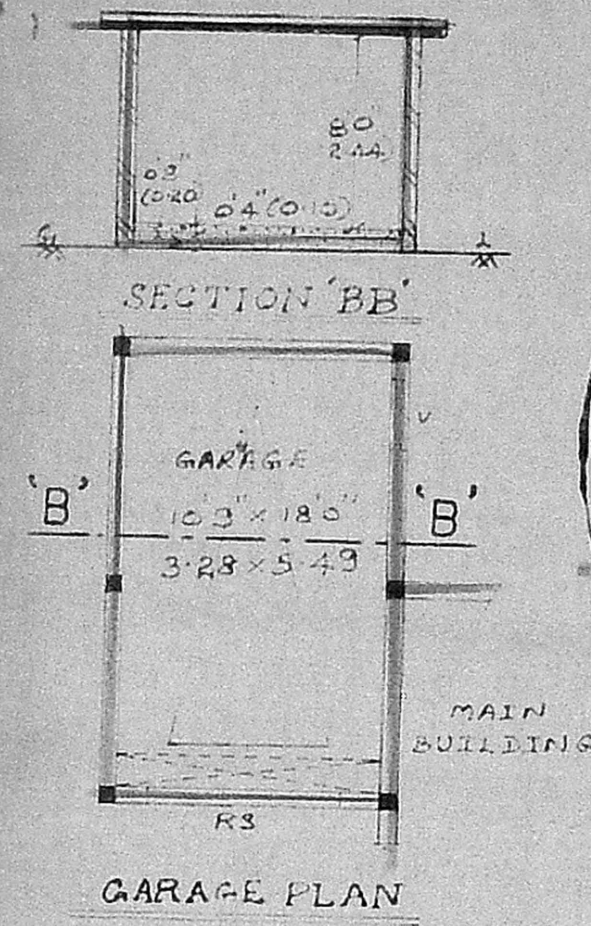
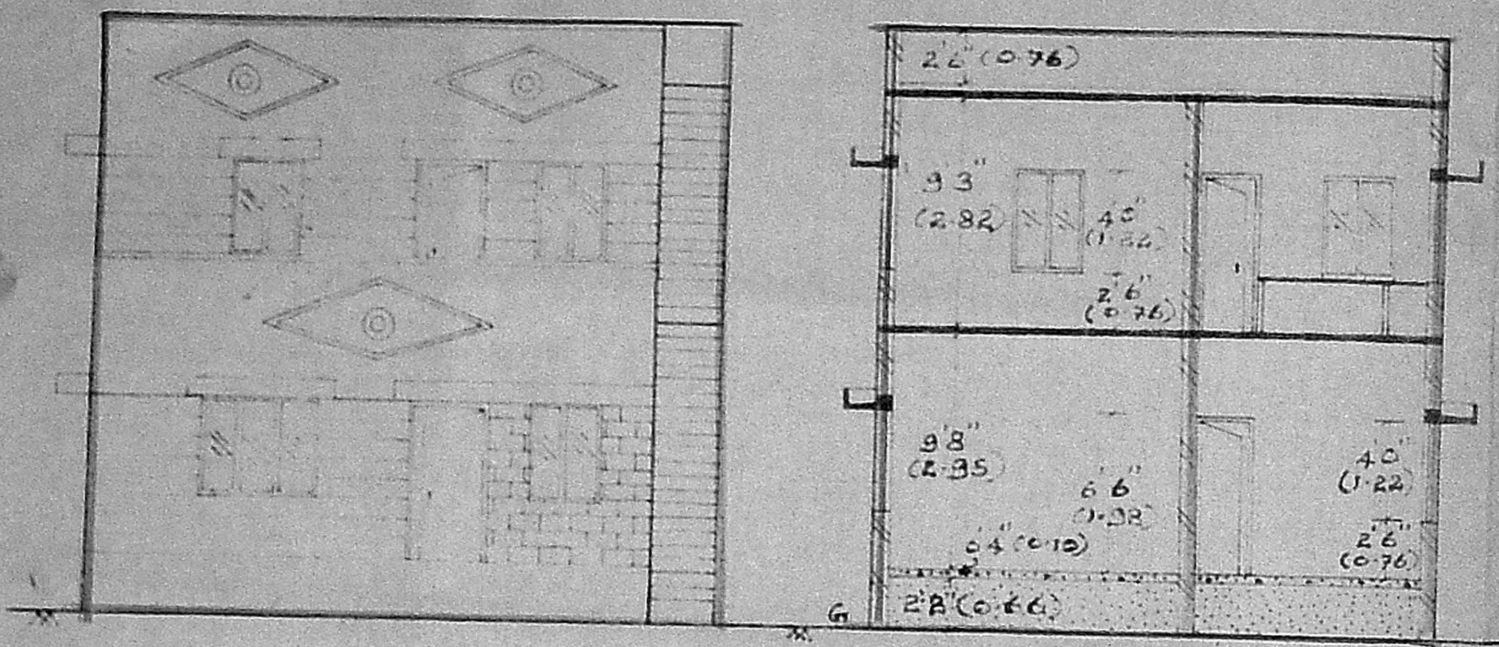

- SPECIFICATIONS**
- P.C.C. 1:5:10 FOR FOUNDATION & FLOORING.
  - R.C.C. 1:1:2:4 FOR COLUMN FOOTING, COLUMN, LOFT, BUNSHADE, LINTEL, ROOF SLAB, ETC.
  - BRICK WORK IN C.M. 1:6 FOR BASEMENT & SUPER STRUCTURE.
  - PLASTERING IN C.M. 1:5, 20mm THICK FOR WALLS, IN C.M. 1:3, 12mm THICK FOR CEILING, COLUMN, ETC.
  - FINISHING THE FLOOR IN COLOUR MOSAIC TILES IN C.M. 1:3
  - RIVER SAND FILLING FOR FOUNDATION & BASEMENT
  - CUP BOARD AS PER SITE CONDITION.
  - WEATHERING COURSE 3" (CARE) THICK OVER R.C.C. SLAB USING BRICK JELLY & LIME & LAYING MACHINE PRESSED TILES IN C.M. 1:3.

- SCHEDULE OF JOINERIES**
- D - PANELLED DOOR - 3'3" x 6'6" [1.00 x 2.00]
  - D1 - DO - 3'0" x 6'6" [0.90 x 2.00]
  - D2 - DO - 2'6" x 6'6" [0.76 x 2.00]
  - O - OPENING - 2'6" x 6'6" [0.75 x 2.00]
  - W - GLAZED WINDOW - 5'0" x 4'0" [1.50 x 1.20]
  - W1 - DO - 3'0" x 4'0" [0.90 x 1.20]
  - V - LOUVER VENTILATOR - 3'0" x 1'6" [0.90 x 0.45]

- COLOUR INDEX**
- PROPOSED
  - BOUNDARY
  - ROAD

ALL DIMENSIONS ARE IN METERS.

- AREA DETAILS**
- PLOT AREA - 2400 S.FT / 222.97 m<sup>2</sup>
  - PLINTH AREA -
  - GROUND FLOOR - 1058 S.FT / 38.24 m<sup>2</sup>
  - GARAGE - 232 S.FT / 21.53 m<sup>2</sup>
  - FIRST FLOOR - 664 S.FT / 61.68 m<sup>2</sup>
  - TOTAL AREA - 1954 S.FT / 181.45 m<sup>2</sup>

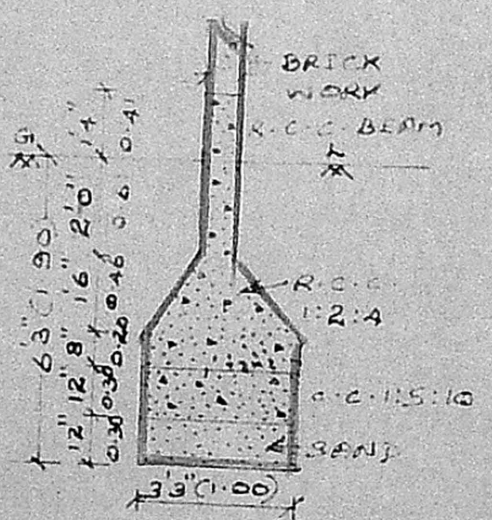
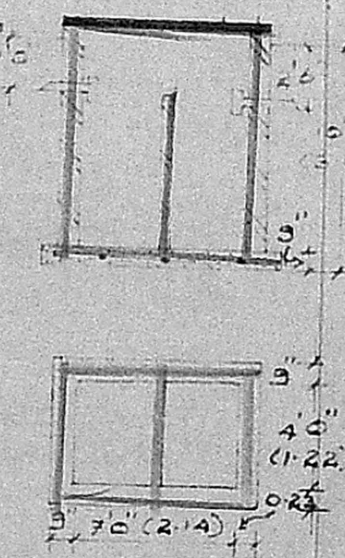
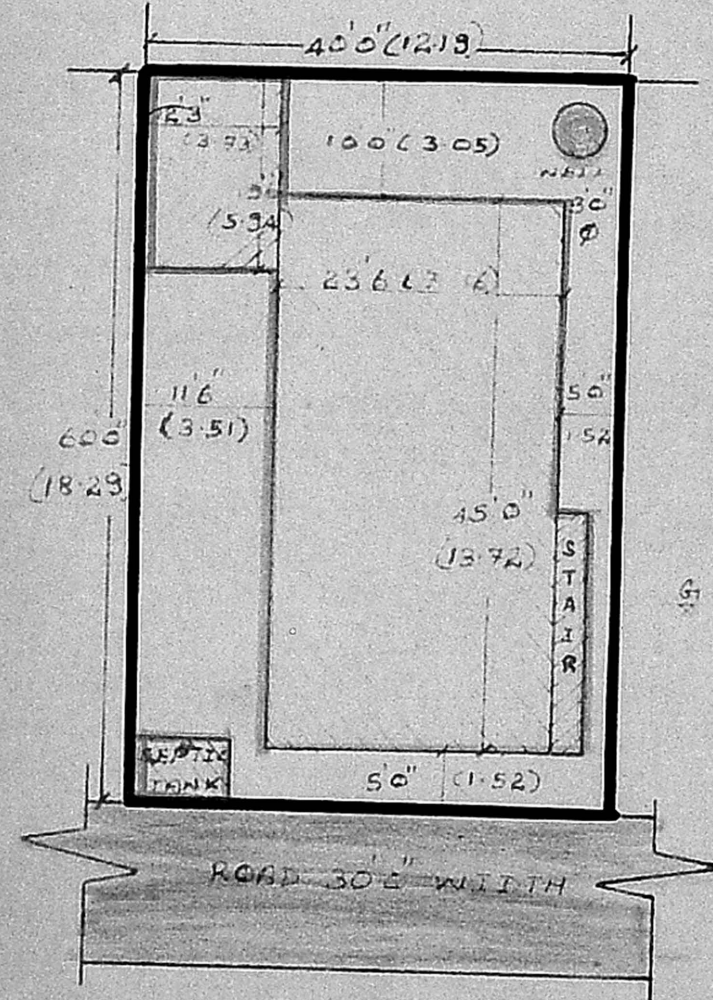
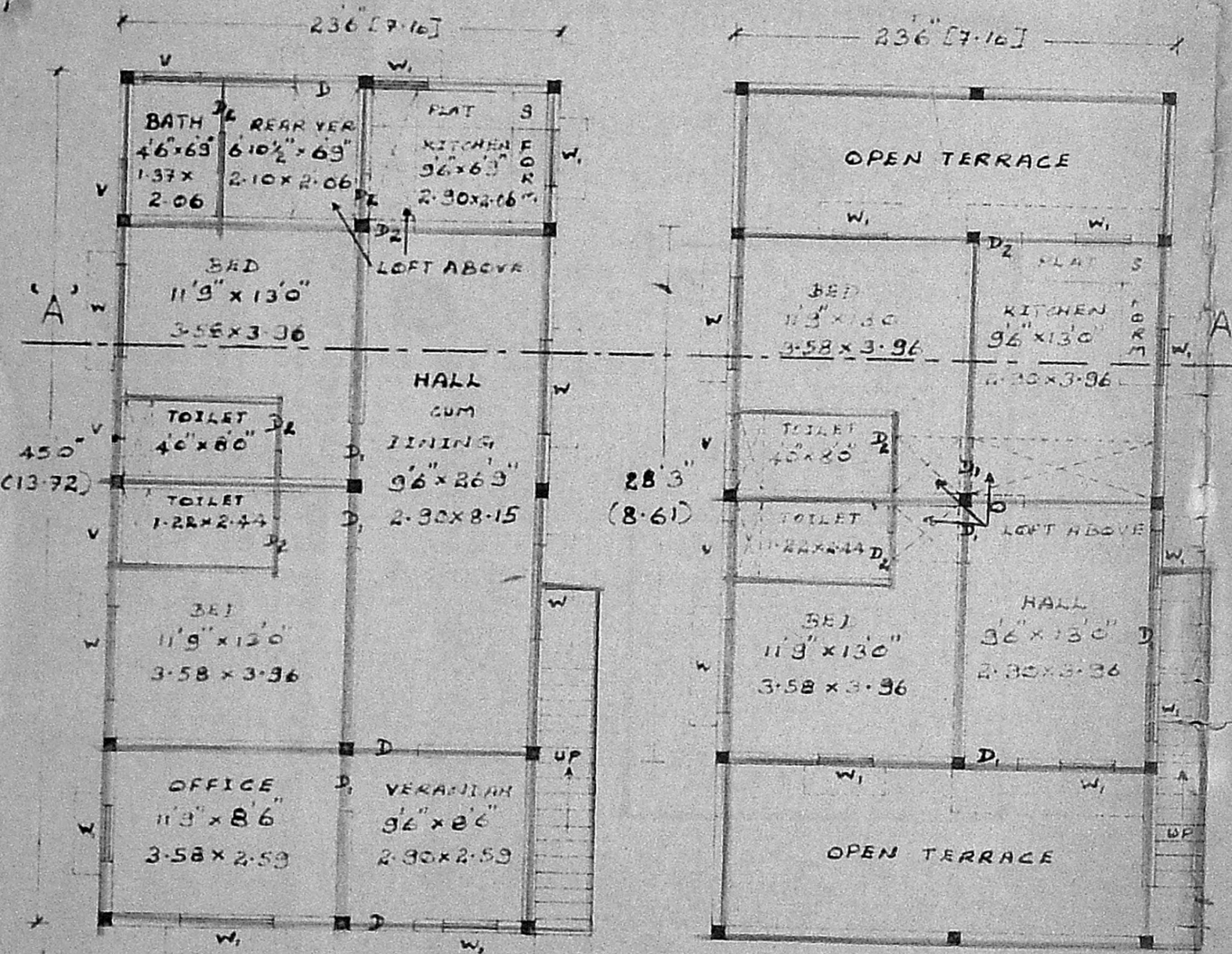

GROUND FLOOR PLAN

FIRST FLOOR PLAN

SITE PLAN [SCALE - 1:200]

WELL [SCALE - 1:50]

SEPTIC TANK

SECTION OF COLUMN FOOTING [SCALE - 1:50]

SCALE - 1:100  
*R. Arun*  
**R. ARUN, D.C.E.,**  
CONSULTING ENGINEER &  
Licensed Surveyor Class II No. 446  
[Corporation of Madras]  
No. 48/1, PADDY FIELD STREET,  
PERAMBUR, MADRAS 601 08  
OWNER